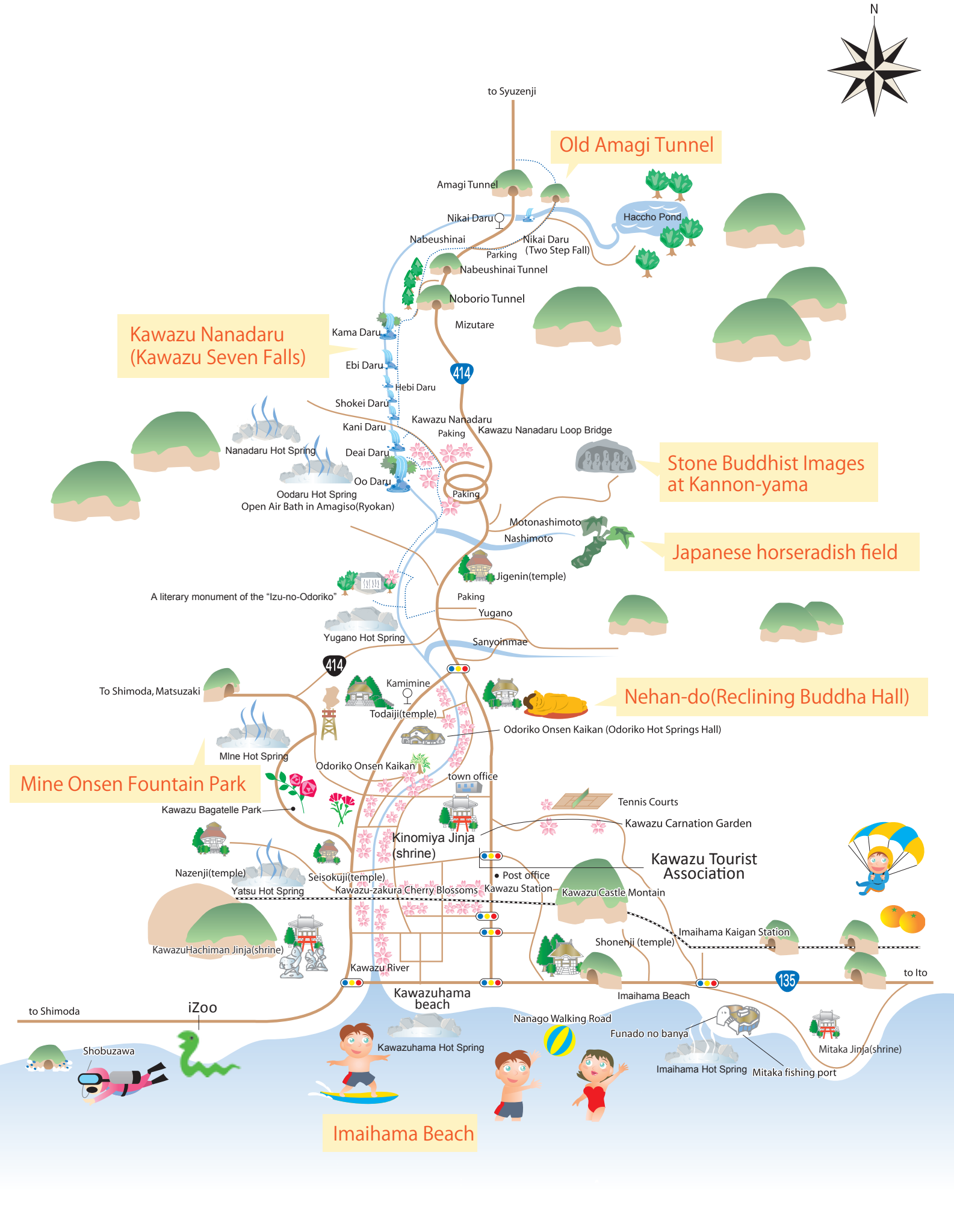
N
to Syuzenji
Old Amagi Tunnel
Amagi Tunnel
Nikai Daru
Haccho Pond
Nabeushinai
Parking
Nikai Daru
(Two Step Fall)
Nabeushinai Tunnel
Noborio Tunnel
Mizutare
Kawazu Nanadaru
(Kawazu Seven Falls)
Kama Daru
Ebi Daru
414
Hebi Daru
Shokei Daru
Kawazu Nanadaru
Kani Daru
Paking
Kawazu Nanadaru Loop Bridge
Nanadaru Hot Spring
Deai Daru
Oo Daru
Oodaru Hot Spring
Open Air Bath in Amagiso(Ryokan)
Paking
Stone Buddhist Images
at Kannon-yama
Motonashimoto
Nashimoto
Japanese horseradish field
Jigenin(temple)
A literary monument of the "Izu-no-Odoriko"
Paking
Yugano
Yugano Hot Spring
Sanyoinmae
414
To Shimoda, Matsuzaki
Kamimine
Todaiji(temple)
Nehan-do(Reclining Buddha Hall)
Odoriko Onsen Kaikan (Odoriko Hot Springs Hall)
MIne Hot Spring
Odoriko Onsen Kaikan
town office
Mine Onsen Fountain Park
Tennis Courts
Kawazu Bagatelle Park
Kawazu Carnation Garden
Kinomiya Jinja
(shrine)
Kawazu Tourist
Association
Nazenji(temple)
Seisokuji(temple)
Post office
Yatsu Hot Spring
Kawazu-zakura Cherry Blossoms
Kawazu Station
Kawazu Castle Montain
Imaihama Kaigan Station
Shonenji (temple)
KawazuHachiman Jinja(shrine)
Kawazu River
135
to Ito
Kawazuhama
beach
Imaihama Beach
to Shimoda
iZoo
Nanago Walking Road
Funado no banya
Mitaka Jinja(shrine)
Shobuzawa
Kawazuhama Hot Spring
Imaihama Hot Spring
Mitaka fishing port
Imaihama Beach